

Students parliament

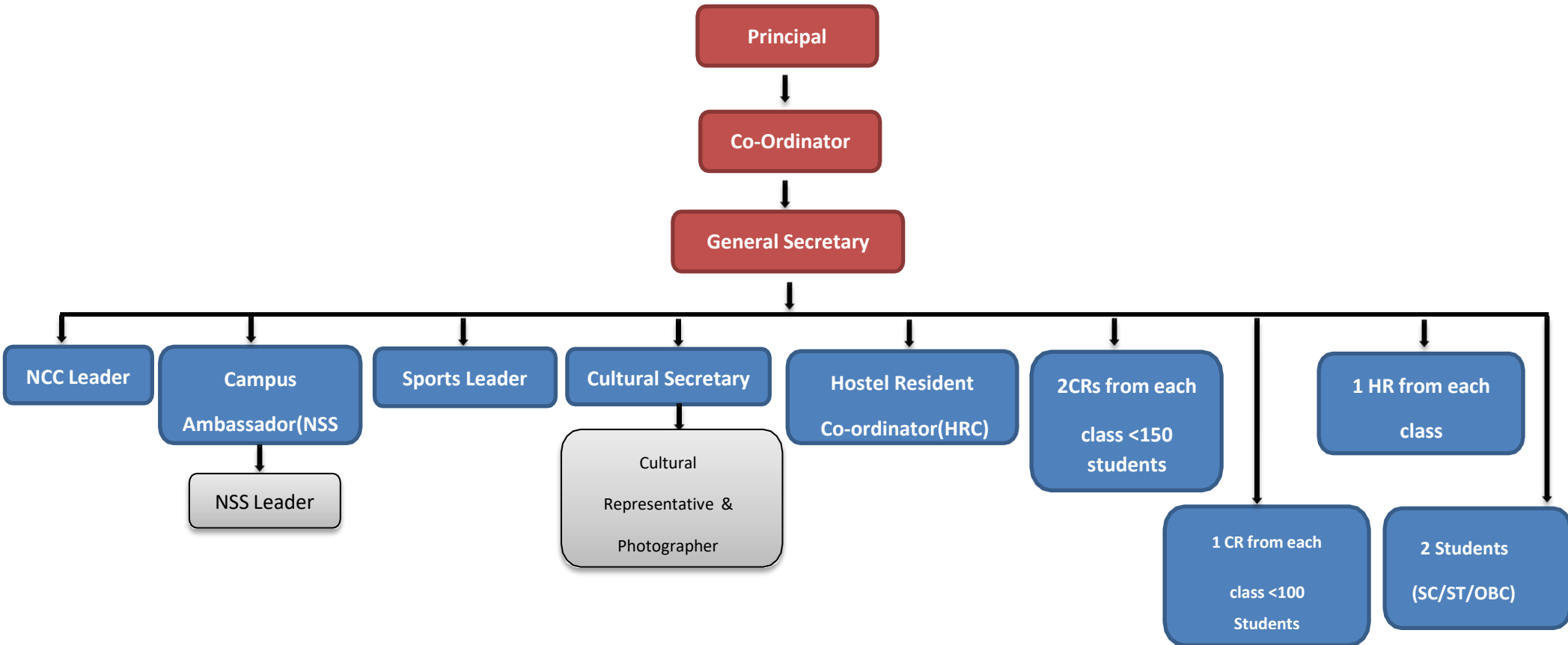

Vision: Active participation of students in all the activities of the college, through a designated body

Mission: To inculcate democratic work ethics and create a sense of belonging.

Policy: My College, My Pride

Work Profile:

1. All the selected/ elected members [CRs, HRs] will work with complete transparency, dedication and play active role. GS and CGS will be elected/ selected by CR's and HR's.
2. CR and HR will help to manage overall discipline in the Class as well as Campus.
3. Designated Committee members will ensure the collection of fine [Student's Welfare Fund] from late comers as well as spread awareness about being on time . The GS and Other Committee members will manage the funds raised with transparency.
4. Active participation is expected from in all the College, departmental as well as respective class/subject functions.
5. All the CR and HR will try to set examples to other students by their exemplary behavior.
6. Active and sincere participation is expected from Students Parliament in all kinds of Institutional Social Responsibilities or any kind of Social work / Awareness Programme undertaken by the college.

7. GS [General Secretary] along with few CR and HR will join Annual NNS Camp, for a day or two, to extend solidarity.
8. CGS will manage training programmes conducted for any and each kind of Cultural Activities conducted / held by the College.
9. The GS and CGS will try to solve trivial matters/ problems raised by students, if there are any.
10. The Students Parliament will actively participate in conduction Student Support Programme.
11. CR's and HR's will coordinate between Mentor and Mentee.
12. The Students Parliament will play active role in spreading awareness about Psychological Counseling.

Year 2015-16
C.R. & H.R. List

Department Of Commerce (Gujarati Medium)

| | H.R. | C.R. |
|----------------|-----------------------------|--------------------------|
| SEM - I & II | Sabva Hetal Jivrajbhai | Patel Hemali Rameshbhai |
| SEM - III & IV | Prajapati Komal Karshanbhai | Chundavat Hiral Harisinh |
| SEM - V & VI | Patel Devanshi Pravinbhai | Mistry Ankita Dineshbhai |

Department Of Commerce (English Medium)

| | H.R. | C.R. |
|----------------|---------------------------|------------------------------|
| SEM - I & II | Garala Tanvi Kishorbhai | Shah Janvi Bhagvatkumar |
| SEM - III & IV | Jakhariya Payal Ashokbhai | Kumawat Durya Kaneyalal |
| SEM - V & VI | Dave Urvi Rajeshbhai | Sisodiya Himani Narendrasing |

Department Of M.Com

| | H.R. | C.R. |
|----------------|--------------------------|------------------|
| SEM - I & II | Patel Bhoomi Rasikbhai | Sharma Neha R. |
| SEM - III & IV | Patel Shalini Dineshbhai | Thakkar Anand H. |

Arts

Department Of Hindi

| | H.R. | C.R. |
|----------------|-------------|-------------------------------|
| SEM - I & II | | Anisha Dineshgiri Goswami |
| SEM - III & IV | | Sushree Bharti Vijayshign Rao |
| SEM - V & VI | | Rima A. Parikh |

Department Of English

| | H.R. | C.R. |
|----------------|-------------------------|------------------------|
| SEM - I & II | Ruta Bharatbhai Patel | Mittal Desai |
| SEM - III & IV | Nimisha Prajapati | Sejal Chaudhari |
| SEM - V & VI | Monali Pravinbhai Patel | Divya Laxmanbhai Patel |

Department Of Gujarati

| | H.R. | C.R. |
|----------------|-----------------------|-----------------------------|
| SEM - I & II | Zalak Navinbhai Patel | Akalmati Shankarbhai Rajput |
| SEM - III & IV | Swati Patel | Dhara Desai |
| SEM - V & VI | Jalpa Lalitbhai Patel | Nirmala Rameshbhai Joshi |

Department Of Sociology

| | H.R. | C.R. |
|----------------|-------------------------|--------------------------|
| SEM - I & II | Nisha Jagdishbhai Patel | Poonam Mahendrasinh Zala |
| SEM - III & IV | Mayuri Vijaybhai Patel | Deepa Laxmanbhai Kuldeep |
| SEM - V & VI | Komal Vishanubhai Gohil | Priya Patel |

Department Of Computer

| | H.R. | C.R. |
|----------------|-------------------------|--------------------------|
| SEM - I & II | Asha Dayarambhai Patel | Patel Agrisha Rameshbhai |
| SEM - III & IV | Rimpal Rameshbhai Patel | Palak K. Prajapati |

Year 2016-17
C.R. & H.R. List

Department Of Commerce (Gujarati Medium)

| | H.R. | C.R. |
|----------------|-----------------------------|--------------------------|
| SEM - I & II | Sabva Hetal Jivrajbhai | Patel Hemali Rameshbhai |
| SEM - III & IV | Prajapati Komal Karshanbhai | Chundavat Hiral Harisinh |
| SEM - V & VI | Patel Devanshi Pravinbhai | Mistry Ankita Dineshbhai |

Department Of Commerce (English Medium)

| | H.R. | C.R. |
|----------------|---------------------------|------------------------------|
| SEM - I & II | Garala Tanvi Kishorbhai | Shah Janvi Bhagvatkumar |
| SEM - III & IV | Jakhariya Payal Ashokbhai | Kumawat Durya Kaneyalal |
| SEM - V & VI | Dave Urvi Rajeshbhai | Sisodiya Himani Narendrasing |

Department Of M.Com

| | H.R. | C.R. |
|----------------|--------------------------|------------------|
| SEM - I & II | Patel Bhoomi Rasikbhai | Sharma Neha R. |
| SEM - III & IV | Patel Shalini Dineshbhai | Thakkar Anand H. |

Arts

Department Of Hindi

| | H.R. | C.R. |
|----------------|-------------|----------------------------|
| SEM - I & II | | Patel Komal Ganapatbhai |
| SEM - III & IV | | Patel Happy Dharmendrabhai |
| SEM - V & VI | | Pasi Priya Vasantbhai |

Department Of English

| | H.R. | C.R. |
|----------------|------------------|----------------------------|
| SEM - I & II | Kiran Thakor | Joshi Ishita |
| SEM - III & IV | Jakhaniyaradhika | Thakkar Unnati Bhailalbhai |
| SEM - V & VI | Thakor Poonam | Gajjar Archana |

Department Of Gujarati

| | H.R. | C.R. |
|----------------|---------------------------|-------------------------|
| SEM - I & II | Patel Nikita Laljibhai | Valand Aarti Dineshbhai |
| SEM - III & IV | Solanki Hansa Bachubhai | Patel Switi Rajeshbhai |
| SEM - V & VI | Prajapati Palak Kholabhai | Patel Zil Ashokbhai |

Department Of Sociology

| | H.R. | C.R. |
|----------------|-------------------------|--------------------------|
| SEM - I & II | Patel Dipika Vishnubhai | Gadhavi Kavita Kishordan |
| SEM - III & IV | Patel Nisha Jagdishbhai | Vaghela Anjana Amrutbhai |
| SEM - V & VI | Patel Mayuri Vijaybhai | Patel Jinal Rajeshbhai |

Department Of Computer

| | H.R. | C.R. |
|----------------|--------------------------------|--------------------------|
| SEM - I & II | Ranchadiya Vaishali Jyantibhai | Sapara Sangeeta Vajabhai |
| SEM - III & IV | Patel Happy Dineshbhai | Chaudhary Akruiti S. |

Year 2017-18
C.R. & H.R. List

Department Of Commerce (Gujarati Medium)

| | H.R. | C.R. |
|----------------|--------------------|---------------------------------------|
| SEM - I & II | Patel Ruchi J. | Ramanuj Bhumi P. Karodiya Urmi |
| SEM - V & VI | Sabva Hetal J. | Darji Paneri P. Soni Foram A. |
| SEM - III & IV | Prajapati Komal K. | Darji Kinjal B. Chandavat Hiral H. |

Department Of Commerce (English Medium)

| | H.R. | C.R. |
|----------------|--------------------|--------------------------------------|
| SEM - I & II | Darshika Shekhat | Patel Jinal Juhi Ramani |
| SEM - V & VI | Garala Tanvi K. | Shah Jhanvi B. Patel Disha D. |
| SEM - III & IV | Jakhaniya Payal A. | Bhavsar Richa J. Kumawat Durga H. |

Department Of M.Com

| | H.R. | C.R. |
|----------------|-------------------|--------------------|
| SEM - I & II | Vanecha Dipika N. | Sharma Neha R. |
| SEM - III & IV | Patel Nirali N. | Vishnoriya Juli D. |

Arts

Department Of Hindi

| | H.R. | C.R. |
|----------------|-------------|--------------------|
| SEM - I & II | | Rathod Khushboo H. |
| SEM - III & IV | | Sharma Nikita B. |
| SEM - V & VI | | Yadav Goldi V. |

Department Of English

| | H.R. | C.R. |
|----------------|--------------------|-----------------|
| SEM - I & II | Rathod Devanshi K. | Joshi Aneri Y. |
| SEM - III & IV | Makwana Rekha J. | Thakor Kiran C. |
| SEM - V & VI | Kunapara Pinal A. | Kori Seema R. |

Department Of Gujarati

| | H.R. | C.R. |
|----------------|-------------------|-------------------|
| SEM - I & II | Joshi Pooja D. | Ramanuj Bhoomi M. |
| SEM - III & IV | Jani Palak B. | Vaja Shivangi M. |
| SEM - V & VI | Patel Harshida B. | Patel Swity A. |

Department Of Sociology

| | H.R. | C.R. |
|----------------|--------------------|-------------------|
| SEM - I & II | Kaneriya Dipika N. | Bhil Sanjana M. |
| SEM - III & IV | Patel Dipika V. | Gadhavi Kavita K. |
| SEM - V & VI | Solanki Hansa B. | Solanki Jalpa B. |

Department Of Computer

| | H.R. | C.R. |
|----------------|-------------|------------------------|
| SEM - I & II | | Ranchadiya Vaishali J. |
| SEM - III & IV | | Sapara Sangita V. |

Year 2018-19
C.R. & H.R. List

Department Of Commerce (Gujarati Medium)

| | H.R. | C.R. |
|----------------|---------------|-----------------------------|
| SEM - I & II | Patel Roshni | Patel Disha Gohel Jhanvi |
| SEM - III & IV | Patel Bansari | Patel Vibhuti |
| Sem – V & Vi | Sabva Hetal | Patel Hemali Soni Foram |

Department Of Commerce (English Medium)

| | H.R. | C.R. |
|----------------|------------------|-------------------------------|
| SEM - I & II | Patel Jinal | Desai Krishna Desai Snehal |
| SEM - III & IV | Shekhat Darshika | Patel Setu Patel Jinal |
| SEM - V & VI | Dadhniya Niju | Patel Disha Sharma Nandini |

Department Of M.Com

| | H.R. | C.R. |
|----------------|----------------|-----------------------------------|
| SEM - I & II | Gudaliya Meera | Solanki Karishma Kumavat Durga |
| SEM - III & IV | Karodiya Rinku | Patel Prachi Patel Binal R |

Arts

Department Of Hindi

| | H.R. | C.R. |
|----------------|-------------|---------------|
| SEM - I & II | | Sharma Kiran |
| SEM - III & IV | | Patel Jyoti |
| SEM - V & VI | | Sharma Nikita |

Department Of English

| | H.R. | C.R. |
|----------------|-----------------|--------------|
| SEM - I & II | Trivedi Vedanti | Desai Komal |
| SEM - III & IV | Patel Devanshi | Patel Dhruvi |
| SEM - V & VI | Laniya Krishna | Patel Dhruvi |

Department Of Gujarati

| | H.R. | C.R. |
|----------------|----------------|----------------|
| SEM - I & II | Bathani Himani | Patel Charu |
| SEM - III & IV | Ramanuj Bhoomi | Joshi Pooja |
| SEM - V & VI | Patel Nikita | Sapara Sangita |

Department Of Sociology

| | H.R. | C.R. |
|----------------|-----------------|-----------------|
| SEM - I & II | | Rabari Aashaben |
| SEM - III & IV | Kanetiya Dipika | Bhil Sanjana |
| SEM - V & VI | Patel Dipika | Gadhavi Kavita |

Department Of Psychology

| | H.R. | C.R. |
|--------------|-------------|--------------|
| SEM - I & II | Vaja Kinjal | Meena Chanda |

Department Of Economics

| | H.R. | C.R. |
|--------------|--------------|----------------|
| SEM - I & II | Patel Virali | Patel Khushali |

Department Of History

| | H.R. | C.R. |
|--------------|----------------|-------------|
| SEM - I & II | Desai Priyanka | Patel Janki |

Department Of Computer

| | H.R. | C.R. |
|----------------|-------------|------------------------|
| SEM - I & II | | Ranchadiya Vaishali J. |
| SEM - III & IV | | Sapara Sangita V. |

Year 2019-20
C.R. & H.R. List

Department Of Commerce (Gujarati Medium)

| | H.R. | C.R. |
|----------------|-------------------|-------------------------------------|
| SEM - I & II | Patel Bhakti R | Mali Divya B Transadiva Jhanvi M |
| SEM - III & IV | Gudaliya Poonam A | Gohel Jhanvi D Tawar Minaxi M |
| SEM - V & VI | Patel Bansari R | Patel Vibhuti V. Parikh Anjali R |

Department Of Commerce (English Medium)

| | H.R. | C.R. |
|----------------|------------------|---|
| SEM - I & II | Dadhaniya Khushi | Pithabiya Kinjal V Kalal Varsha G |
| SEM - III & IV | Patel Jinal P | Prajapati Shivani S Suthar Radhika C |
| SEM - V & VI | Dholu Vrudhi V | Patel Jinal D Mehta Urmi H |

Department Of M.Com

| | H.R. | C.R. |
|----------------|---|---------------------------------|
| SEM - I & II | Dadhaniya Niju L Dabhi Seemaba R | Patel Disha D Patel Hemali R |
| SEM - III & IV | Gudaliya Meera A Janjarukiya Disha A | Vaidh Heli K Darji Kinjal B |

Arts

Department Of Hindi

| | H.R. | C.R. |
|----------------|-------------|-----------------|
| SEM - I & II | | |
| SEM - III & IV | | Rathor Subham O |
| SEM - V & VI | | Patel Jyoti C |

Department Of English

| | H.R. | C.R. |
|----------------|------------------|----------------|
| SEM - I & II | Achwya Divya | Evangeline Raj |
| SEM - III & IV | Aswar Rajalba A | Desai Komal V |
| SEM - V & VI | Laniya Krishna B | Solanki Krinal |

Department Of Gujarati

| | H.R. | C.R. |
|----------------|-------------------|------------------|
| SEM - I & II | Patel Janhvi R | Mair Shradha J |
| SEM - III & IV | Gudaliya Ankita M | Patel Charu V |
| SEM - V & VI | Patel Hiral R | Ramanuj Bhoomi M |

Department Of Sociology

| | H.R. | C.R. |
|----------------|-------------------|----------------|
| SEM - I & II | Bhimani Hemali A | Rawal Hiral D |
| SEM - III & IV | Bhthani Himani A | Kumavt Laxmi K |
| SEM - V & VI | Kanetiya Dipika N | Lalwani Usha L |

Department Of Economics

| | H.R. | C.R. |
|----------------|---------------|---------------|
| SEM - I & II | Patel Jahan D | Desai Jalpa D |
| Sem – Iii & Iv | Patel Hetal V | |

Department Of Psychology

| | H.R. | C.R. |
|----------------|---------------|-----------------|
| SEM - I & II | Patel Divya M | Chavada Rinal M |
| Sem – Iii & Iv | Vaja Kinjal V | Patel Virali V |

Department Of History

| | H.R. | C.R. |
|----------------|---------------|------------------|
| SEM - I & II | Patel Janvi A | Desai Hinal S |
| Sem – Iii & Iv | | Desai Priyanka B |

Department Of Computer

| | H.R. | C.R. |
|----------------|-------------|----------------|
| SEM - I & II | | Patel Divya |
| SEM - III & IV | | Evangeline Raj |

Year 2021-2022

Department Of Commerce (Gujarati Medium)

| | H.R. | C.R. |
|----------------|-------------------------|---------------------------------------|
| SEM - I & II | | |
| SEM - III & IV | Patel Khyati Alpeshbhai | Prajapati Khushi A Solanki Palak S |
| SEM - V & VI | Patel Bhakti R | Mali Divya B Pandya Hiral Tinalal |

Department Of Commerce (English Medium)

| | H.R. | C.R. |
|----------------|--------------------------------|---|
| SEM - I & II | | |
| SEM - III & IV | Gubani Rutvi Pravinbhai | Ladva Himanshi Arvindbhai Suthar Disha Dasharathbhai |
| SEM - V & VI | Dadhaniya Kushi Jitendra kumar | Pithadiya Kinjal Vijaykumar Jani Eshita Hemantbhai |

Arts

Department Of Hindi

| | H.R. | C.R. |
|----------------|------|---------------------------|
| SEM - I & II | | |
| SEM - III & IV | | Chauhan Roshani Babusingh |
| SEM - V & VI | | Kumara Laxmi Rampal |

Department Of English

| | H.R. | C.R. |
|----------------|------------------------------|------------------------------|
| SEM - I & II | | |
| SEM - III & IV | Mathasoliya Hinal Rashikbhai | Vadukar Yashaswi Bharatkumar |
| SEM - V & VI | Patel Jimi Rajeshbhai | Evangeline Alex Raj |

Department Of Gujarati

| | H.R. | C.R. |
|----------------|-------------------------|--------------------------|
| SEM - I & II | | |
| SEM - III & IV | Rathod Usha Rameshkumar | Mevada Jeel Jitendrabhai |
| SEM - V & VI | Prajapati Nikita A | Patel Jahanvi R. |

Department Of Sociology

| | H.R. | C.R. |
|----------------|---------------------------|-------------------------|
| SEM - I & II | | |
| SEM - III & IV | Joshi Bhumi Bharatbhai | Patel Mayuri Dineshbhai |
| SEM - V & VI | Bhimani Hemali Ashvinbhai | Raval Hiral Dipakbhai |

Department Of Economics

| | H.R. | C.R. |
|--------------|-------------------------|-------------------------|
| SEM - V & VI | Patel Janvi Dineshkumar | Patel Krishna Kiritbhai |

Department Of Psychology

| | H.R. | C.R. |
|----------------|-------------|---------------|
| SEM - I & II | | |
| Sem – III & IV | | Gohel Pooja K |
| SEM - V & VI | Patel Divya | Vaghela Sweta |

Department Of History

| | H.R. | C.R. |
|--------------|-------------|-------------------------|
| SEM - V & VI | | Mistri Stuti Nileshbhai |

Department Of Computer

| | H.R. | C.R. |
|----------------|-------------|-------------|
| SEM - I & II | | |
| SEM - III & IV | | Asta Dipika |

Department Of M.Com

| | H.R. | C.R. |
|----------------|------------------------|---|
| SEM - I & II | | |
| SEM - III & IV | Aradeshana Bhavyaben S | Dedaniya Drashtiben P Ramanuj Bhumiben Pravibhai |